

GRUPPENAUSSTELLUNG DER KUNSTSTUDIERENDEN:
KÜNSTLERISCHE PRAXIS, FAKULTÄT FÜR DESIGN UND KUNST

SCREENSHOT 16

VERNISSAGE 08.06.16 AB 18:00



BERGISCHE UNIVERSITÄT WUPPERTAL
FUHLROTTSTR. 10
42119 WUPPERTAL
GEBÄUDE I EBENE 13

Screenshot 2016

Fakultät für Design und Kunst
Bergische Universität Wuppertal

Inhaltlich verantwortlich:
Prof. Katja Pfeiffer, Sprecherin der Fachgruppe Kunst
Layout und Fotografie: Josef Kirschner

© 2016 Fakultät für Design und Kunst, Bergische Uni Wuppertal





■ Lisa Mronzinski



Emilia Henriquez ■



Patrick Jacksic ■



Daria Marschaleck ■



Martina Verboeket ■

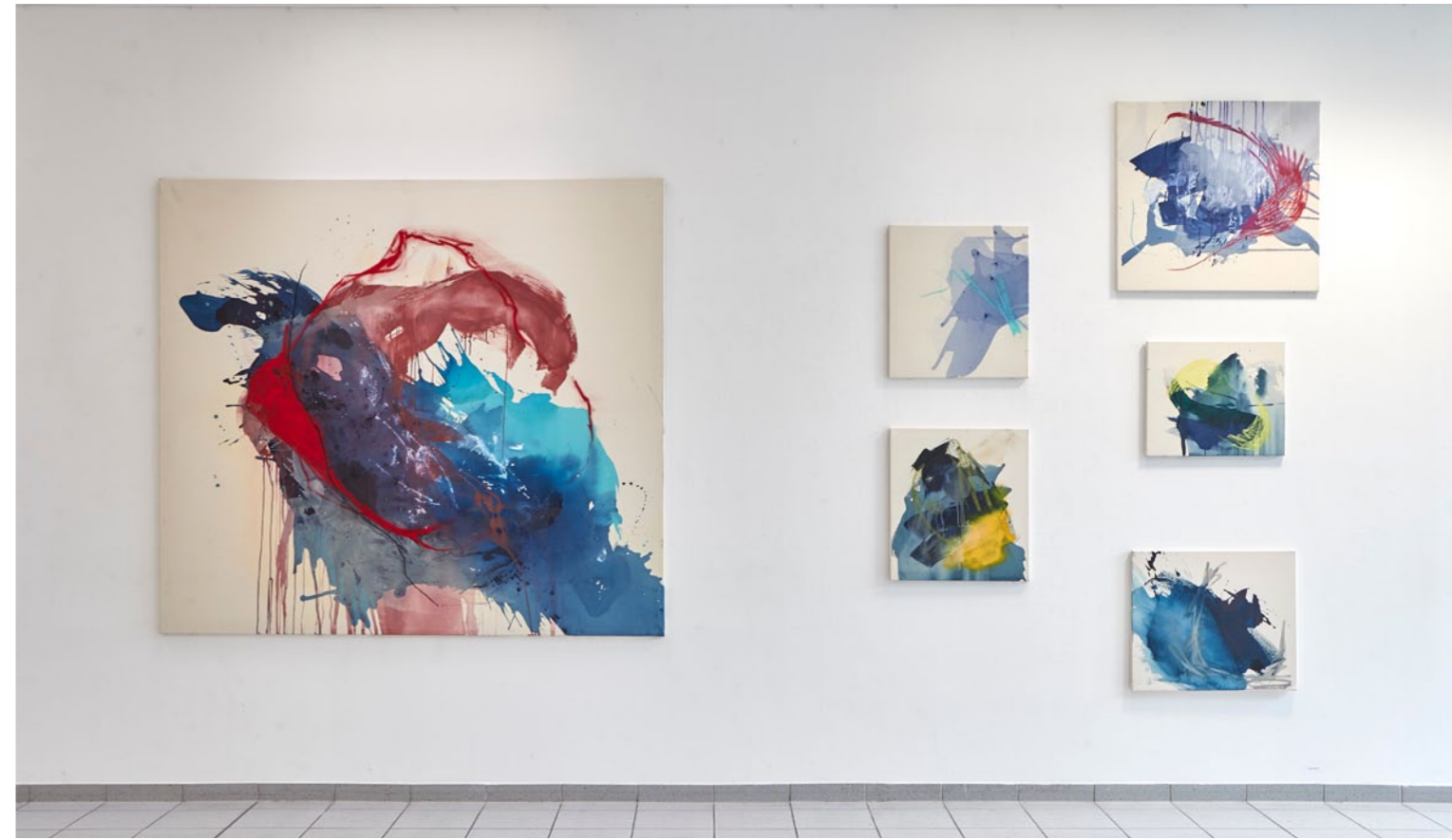

■ Marita Speen



Charlotte Klausener ■

Constanze Stiegler ■



■ Greta Calaminus





Nadja Winckelmann ■

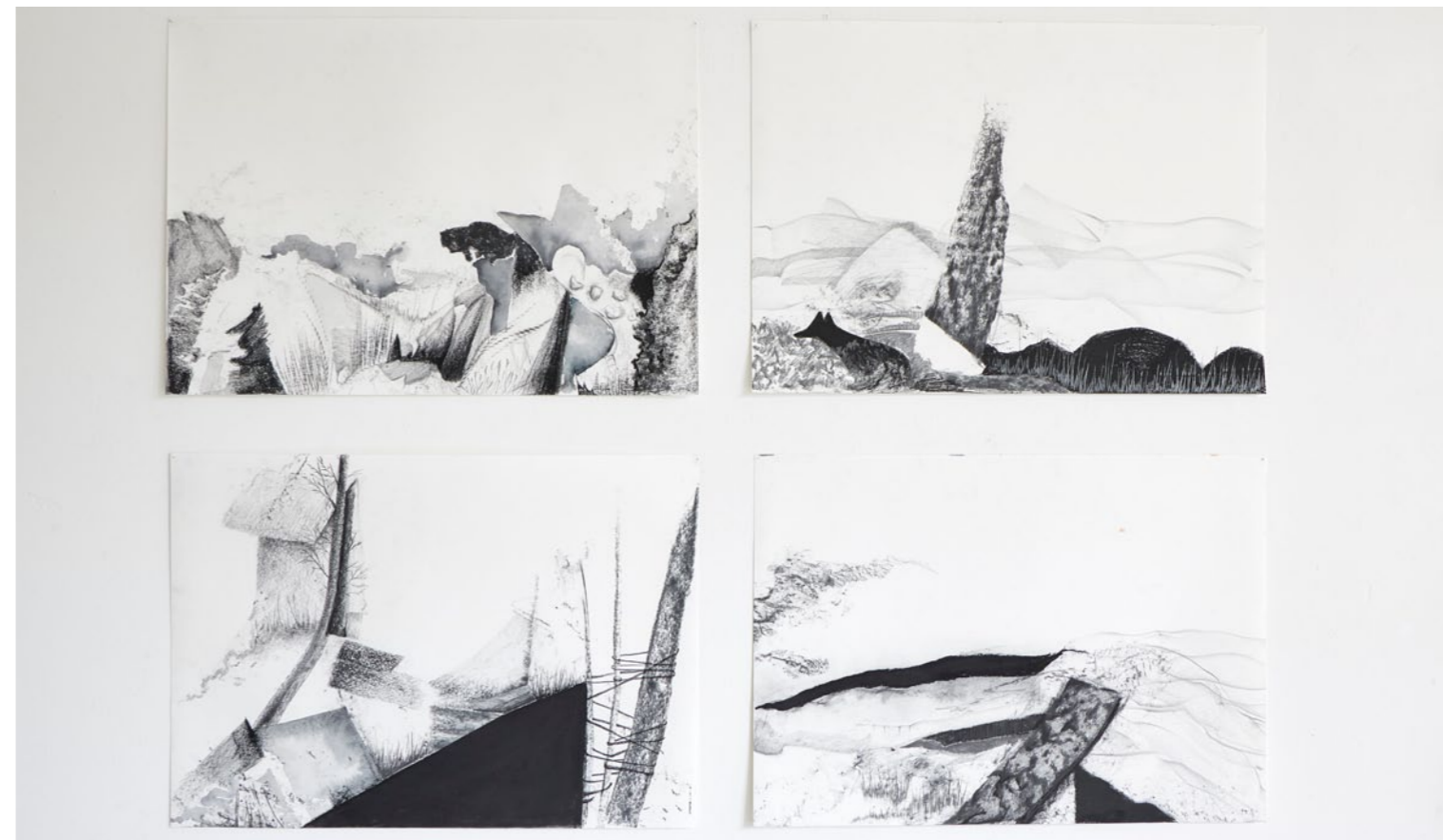

■ Julia Gawlytta



Carolina Jarcutchi ■



■ Alexandra Konrad



René Omenzetter ■



■ Josef Kirschner



■ mehrere Künstler





■ Bastian Feger





■ Lara Böddicker



Robin Laszig ■

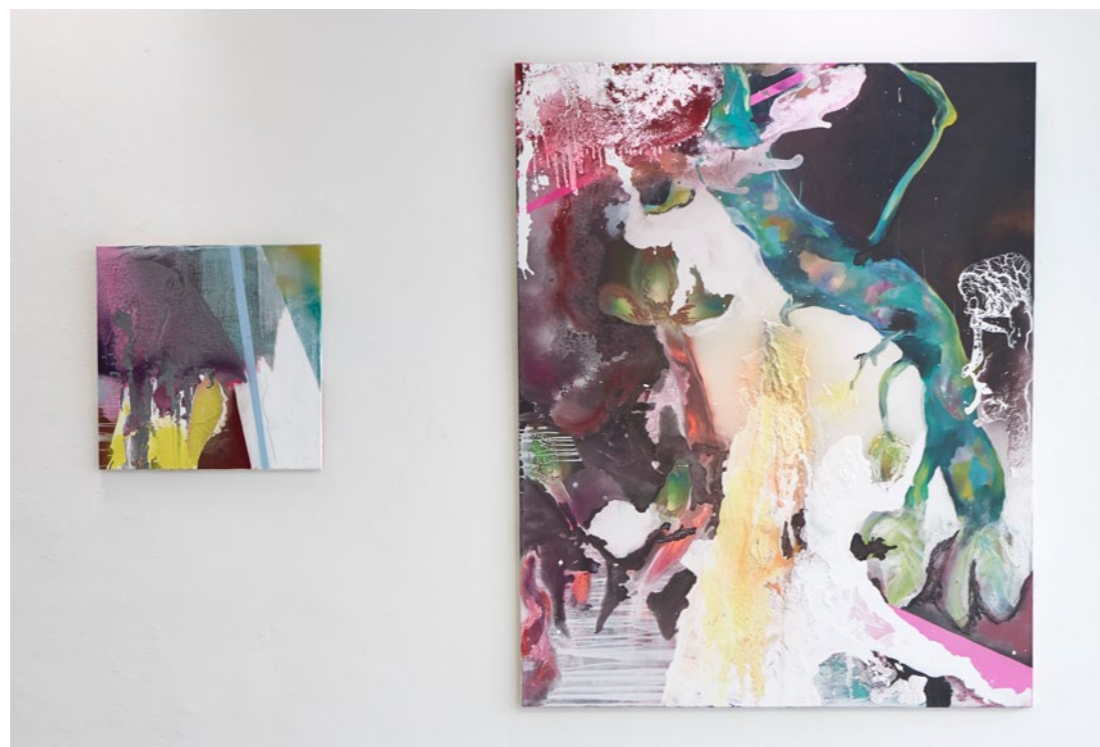

Julia Bucker ■



■ Laura Schaarschmidt



Yang Lu ■



■ Alina Wolf



■ Lina Weichold, Maren Wendorff, Emily Goede, Benjamin Heitmann, Helene Bollig

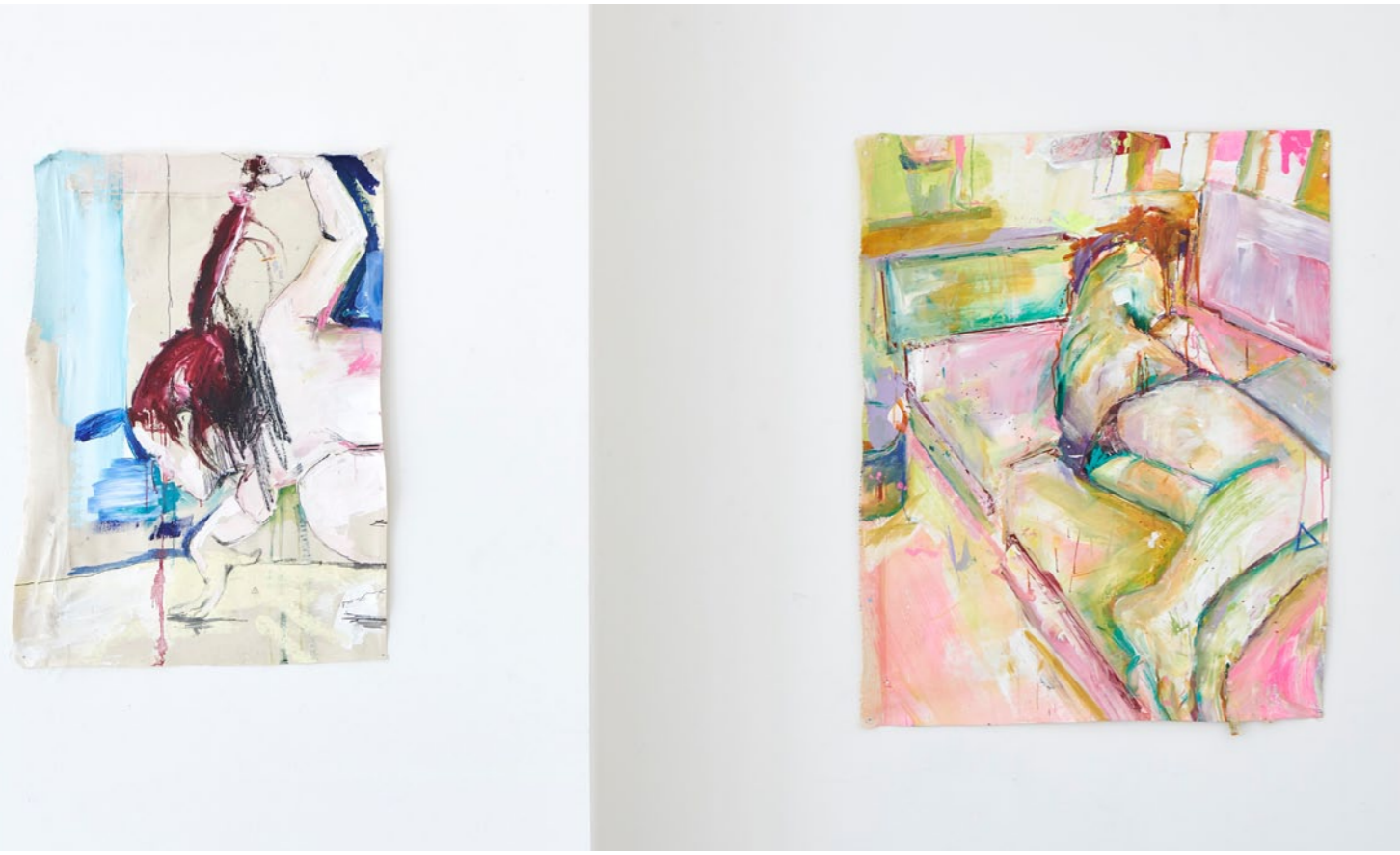

Carla Schettler ■



■ Sebastian Lenz

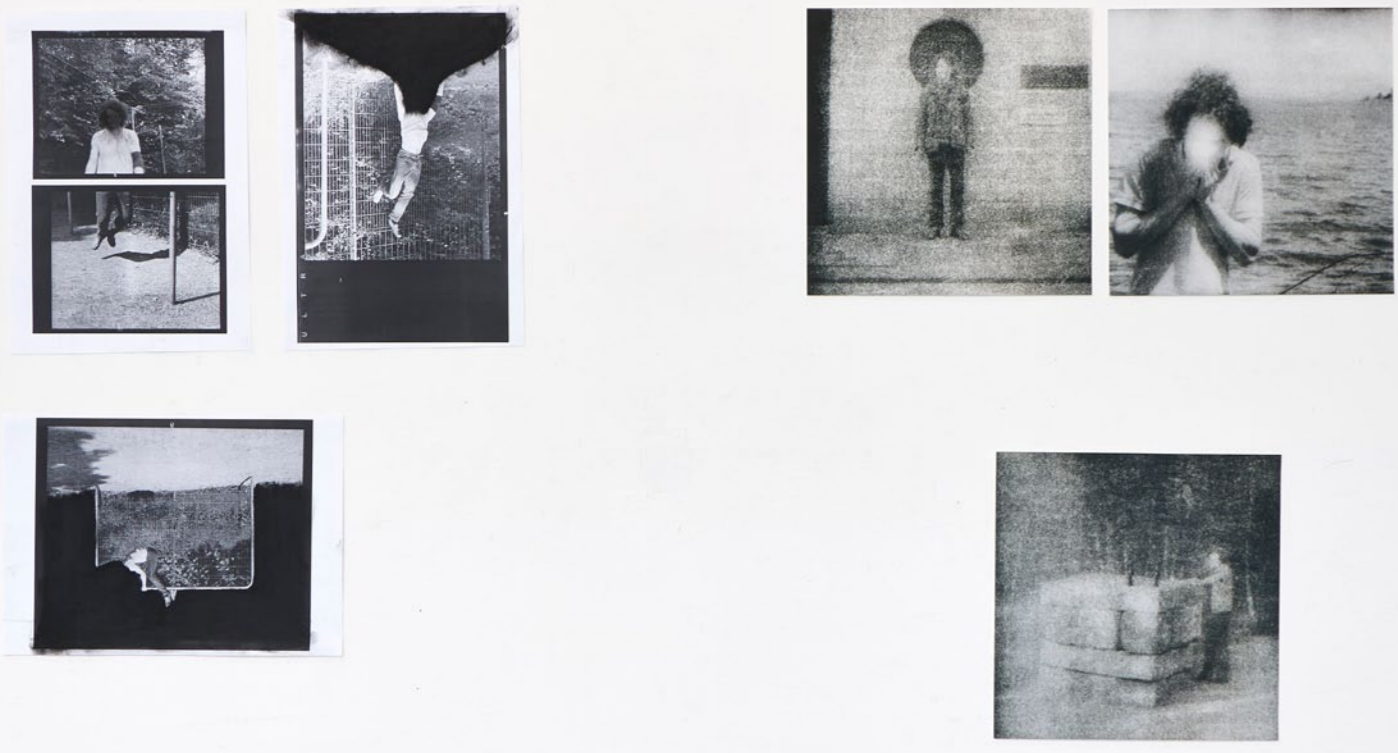

Anna Zemlenski ■

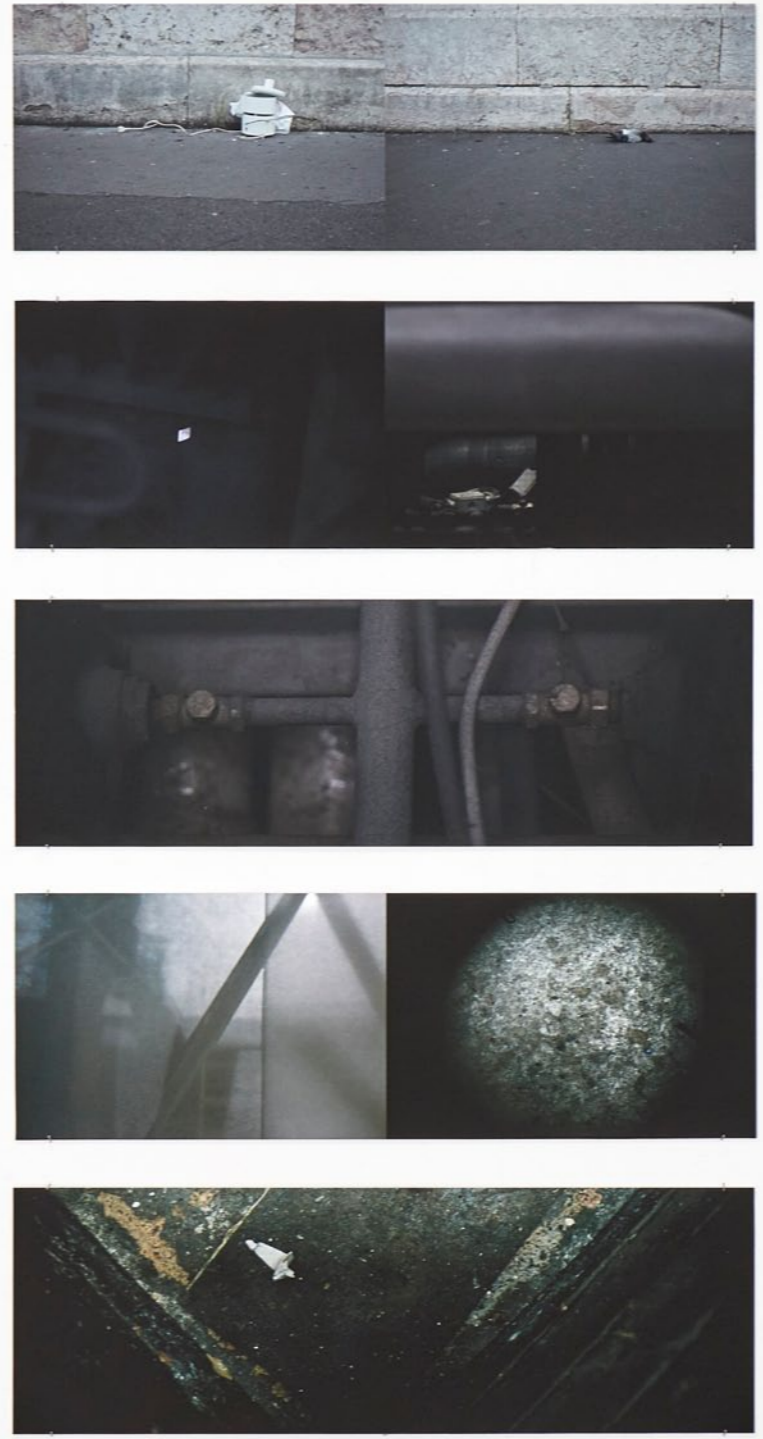

■ Marc Kox



Benedikt Post ■



■ Marc Kox



Momo Trommer ■

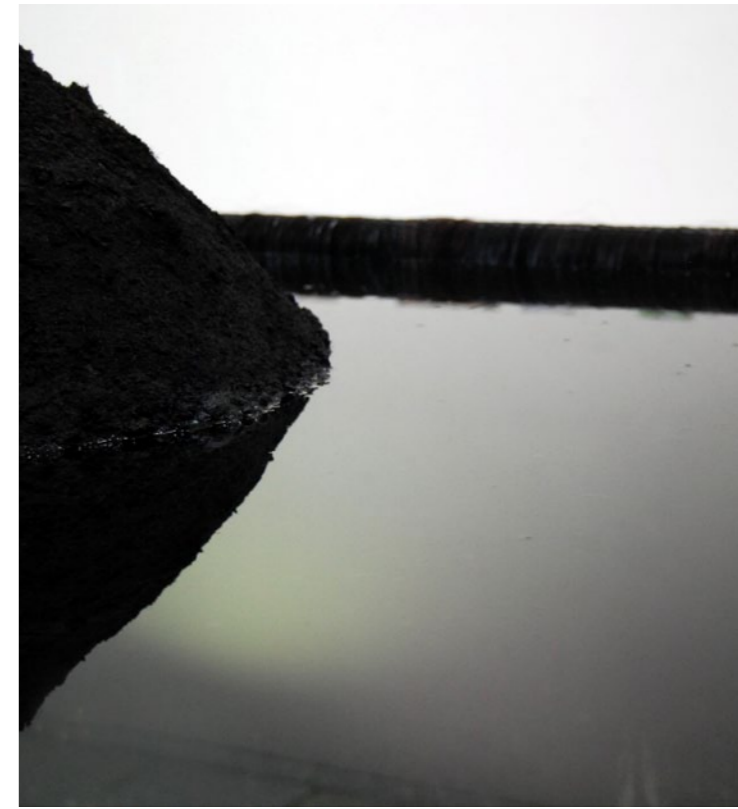
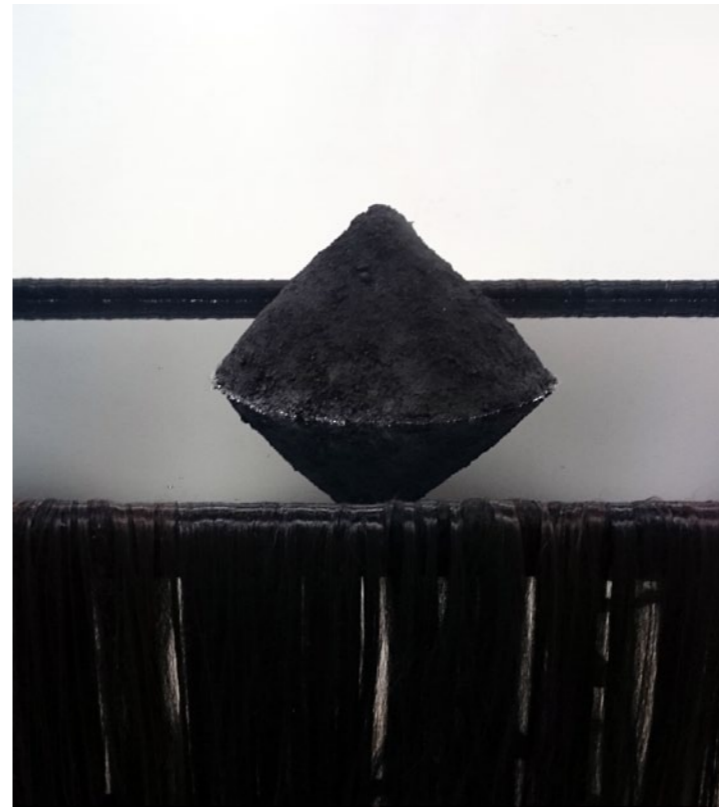



Marc Kox ■

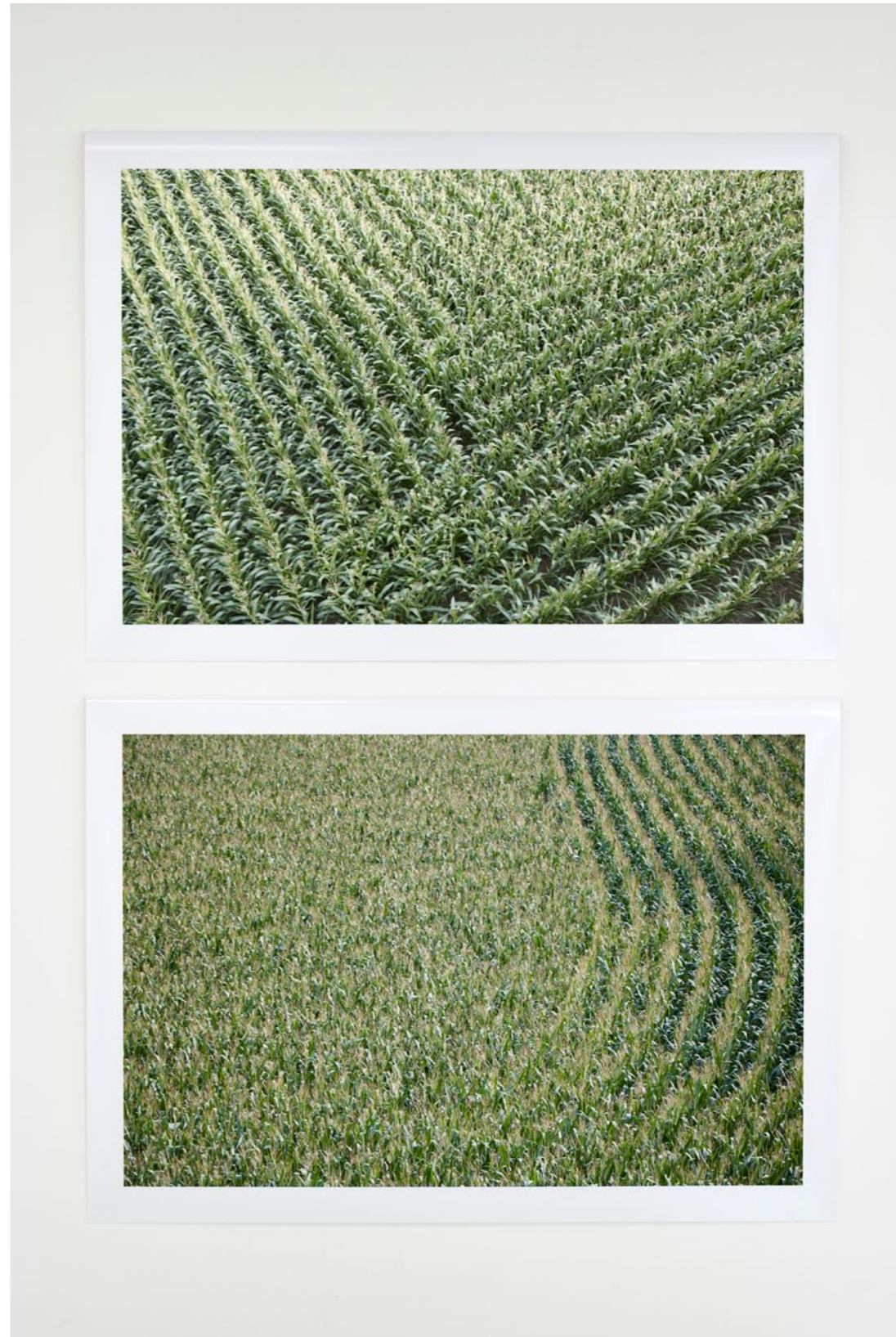

■ Josef Kirschner



Bastian Feger ■



■ Lina Weichold



lisa Wisse ■



■ Felix Hengesbach



Philine Halstenbach ■

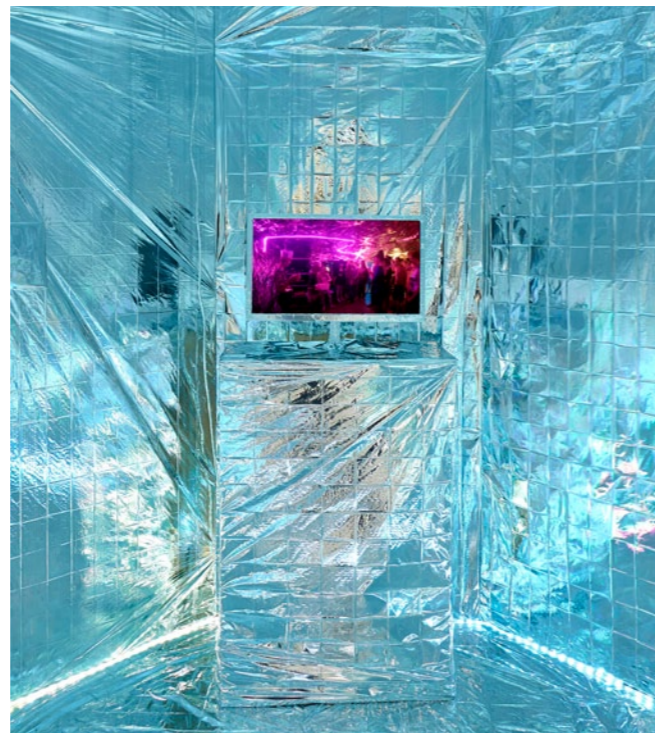

■ Stella Treffler



Emily Goede ■



■ Tim Sandow



Lars Lambrecht ■



■ Philipp Chini

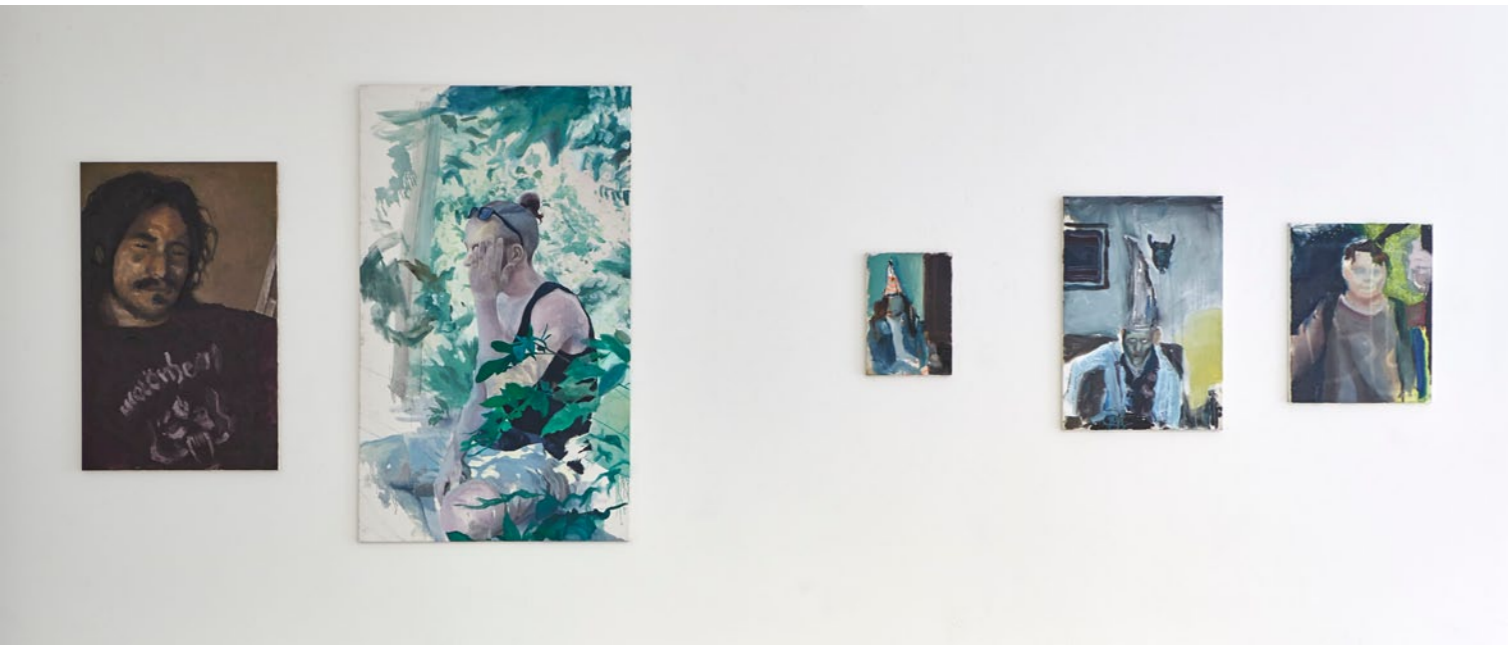



Jana Trautmann ■



■ Anna Matzek

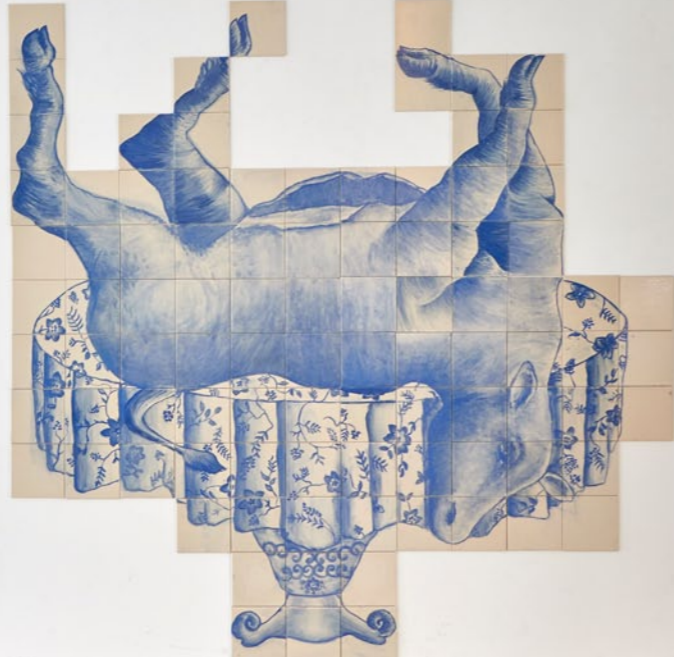

Renea Azevedo ■



■ Lina Weichold



Annekathrin Flohr ■



■ Josef Kirschner

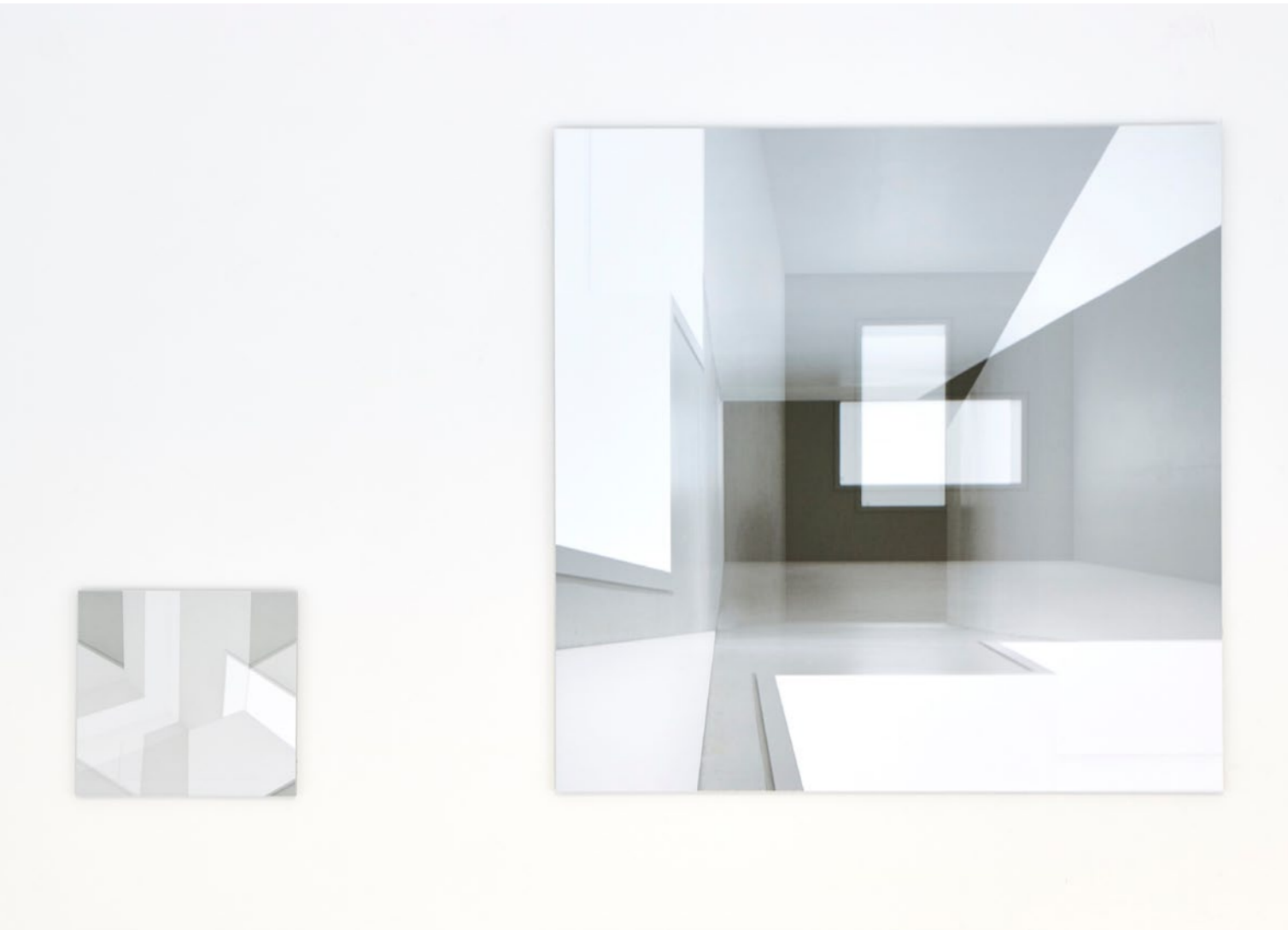

Alrune Sera ■



■ Annekathrin Flohr





Sebastian Lenz ■



■ Alina Bönkel



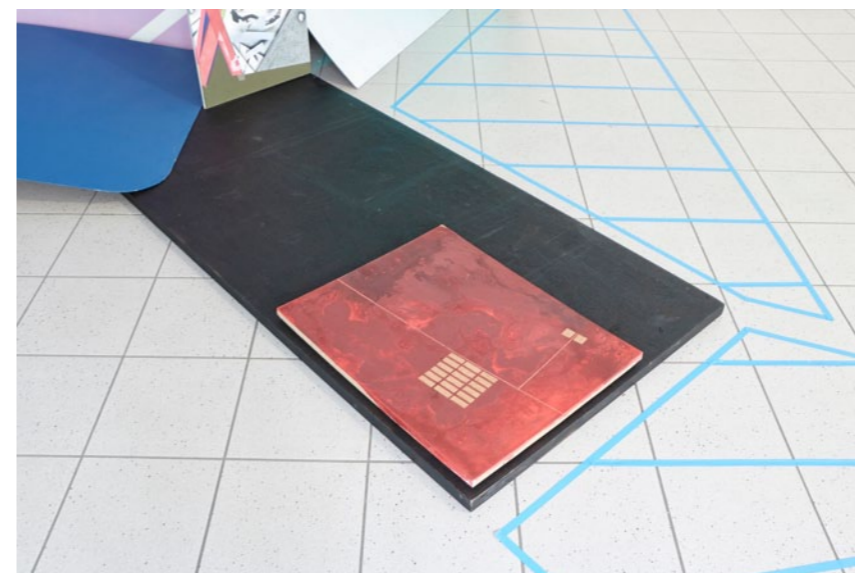



Laura Adams

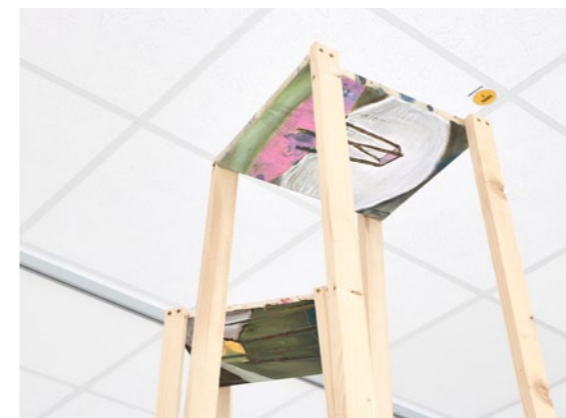
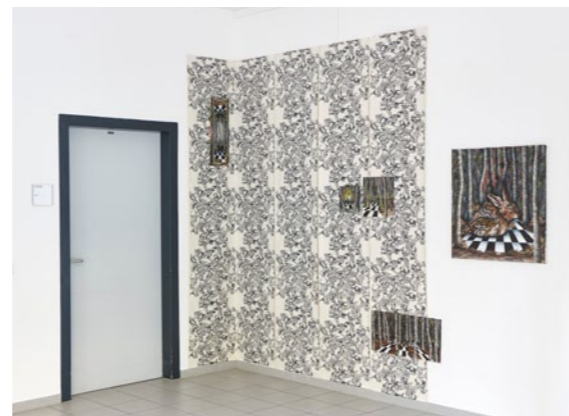

Ivo Kiefer

